

Educational Tree Grove

At Prairie Wolf Park

This grove has been funded and supported by:

Gaines Charter Township
 State of Michigan DNRE - Urban and
 Community Forestry Program
 USDA Forest Service
 State and Private Forestry Program
 Calvin College Biology Department
 Chemical Bank
 expertIT, Inc.



Everett's Landscaping
 Friends of Prairie Wolf Park
 Green Valley Agricultural, Inc.
 Heyboer Landscape Maintenance, Inc.

Dr. Daniel Kruse—Orthodontist
 Bruce & Laurie Lemke
 Ron & Cheryl Neff
 Jim & Cathy Searing
 Signworks of Michigan
 South Christian High School
 Stroo Funeral Home, Inc.
 Warsen Insurance Agency, Inc.

1. Swamp White Oak
 2. Sugar Maple
 3. American Hop Hornbeam
 4. Red Oak
 5. Red Maple
 6. Allegheny Serviceberry
 7. White Pine
 8. Flowering Dogwood
 9. American Hornbeam
 10. Hemlock
 11. American Beech
- Future Planting Locations

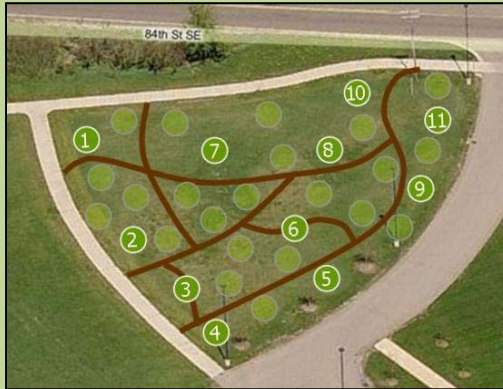

Tree identification signs will provide information on the new native species. Donations are still being accepted for the future grove trees and tree signs. The Planning Department may be contacted at (616) 698-6640, parks.rec@gainestownship.org or at the Township offices for further information.

Gaines Charter Township

Nonmotorized Transportation Plan

Open Houses

Come view sidewalk and trail maps, provide feedback, and participate in the creation of Gaines Charter Township's Nonmotorized Transportation Plan at:

June 22nd, 3:00pm – 6:00pm

Gaines Township Library
 421 – 68th St. SE
 Grand Rapids, MI 49548

July 13, 4:00pm – 7:00pm

Gaines Charter Township Community Room
 (Lower Level) 8555 Kalamazoo Ave. SE
 Caledonia, MI 49316

If you are unable to attend one of the Open Houses, please fill out this bottom portion and return to the Planning Department at the Township Offices in person, by mail, or by placing it in the front door deposit box after hours.
 Thank you for your participation.

In Gaines Charter Township:

Where would you most like to see sidewalk, where there currently is none?
Where would you most like to see trails, where there currently is none?
Can you identify any safety issues with any areas of sidewalk or trails?

Any other feedback or comments regarding sidewalks or trails?	
If interested in being added to the Parks and Recreation E-mail List, please provide the following:	Name:
	E-mail Address: